Violine

Viva la Vida

Coldplay
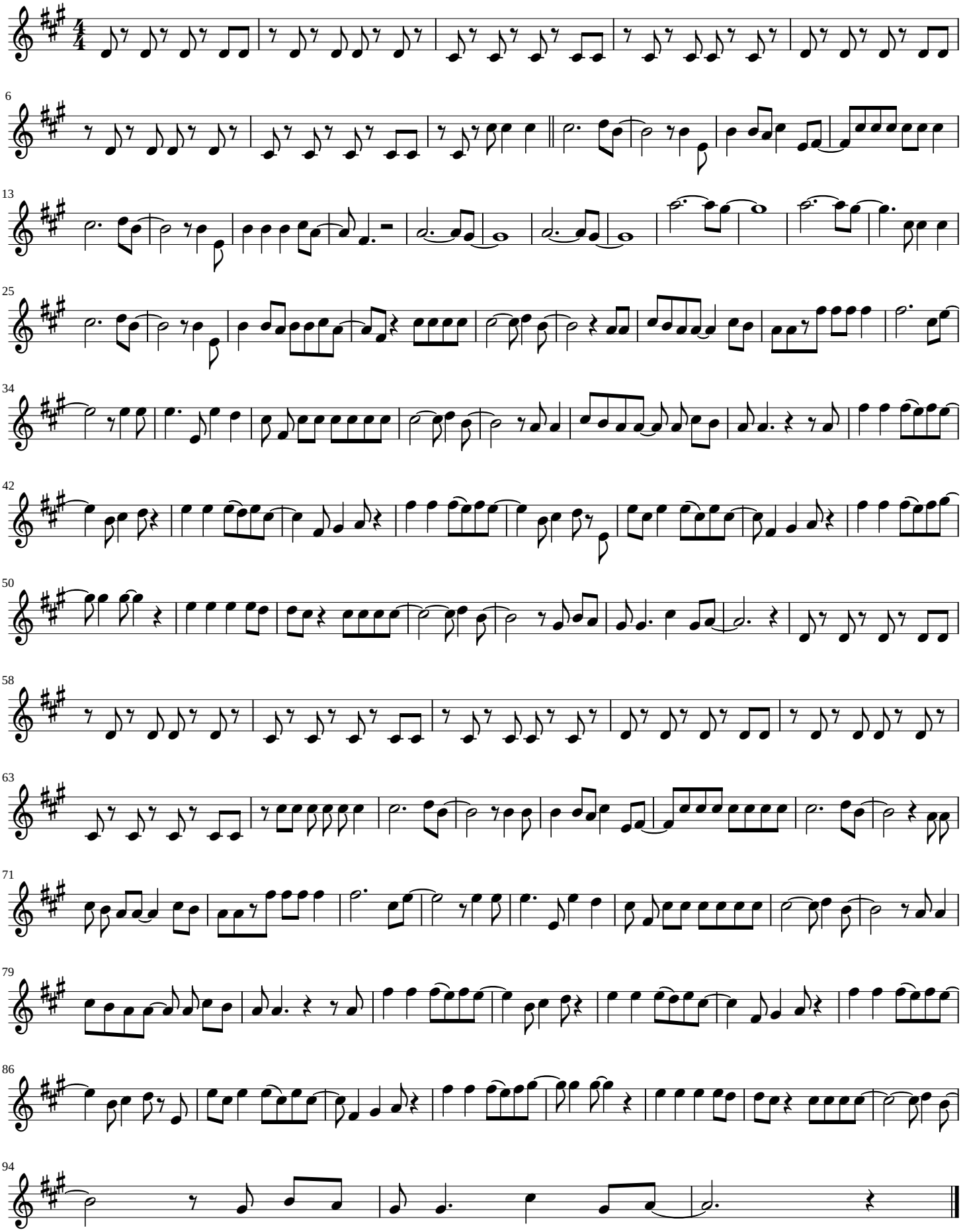
Arr: Roland Bentz